

Harmony
HCP-2840-2A and HIP-2840-2A
 2 Bedroom, 2 Bath - 987 Sq. Ft.

El Cajon
 Print Date: 01-01-24

ARCHITECTURAL FLOOR PLAN

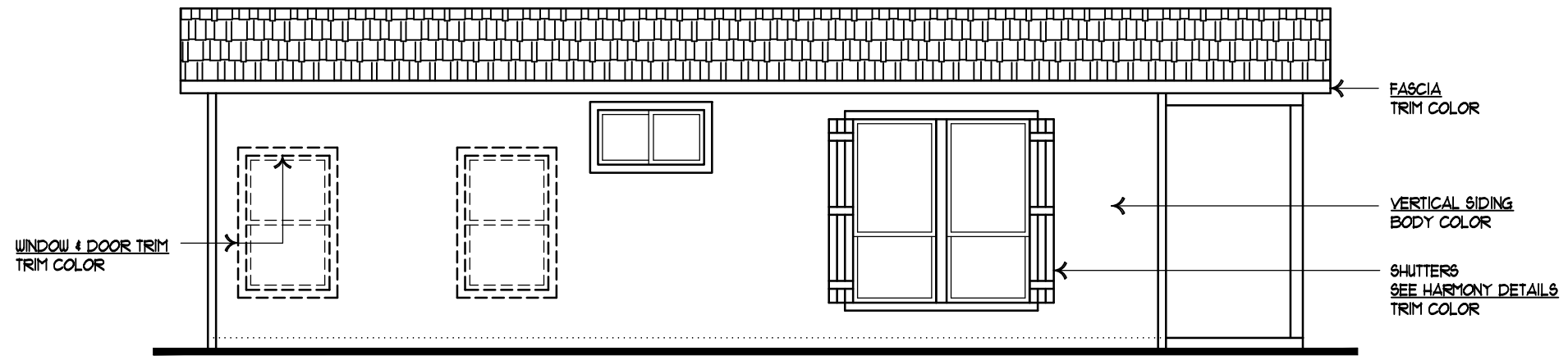

FRONT SIDEWALL

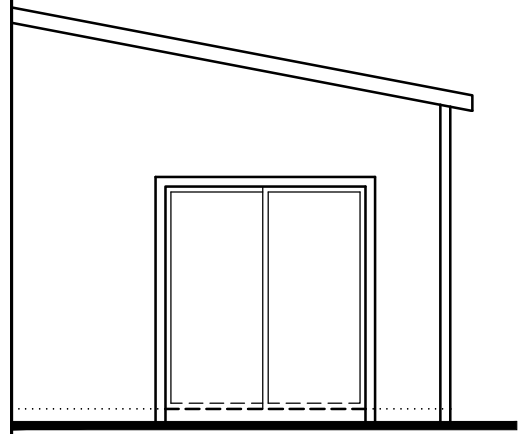

OPT. SGD

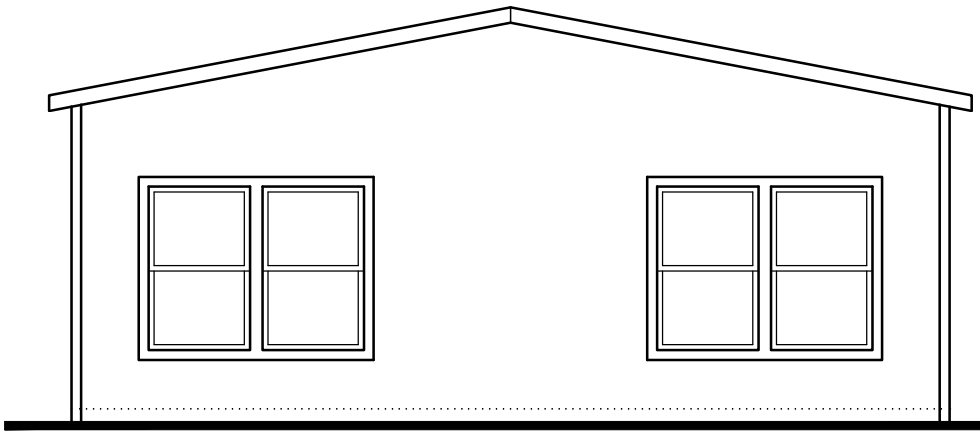

REAR ENDWALL

ALL HARMONY DETAILS ON SHEET 2-A.1

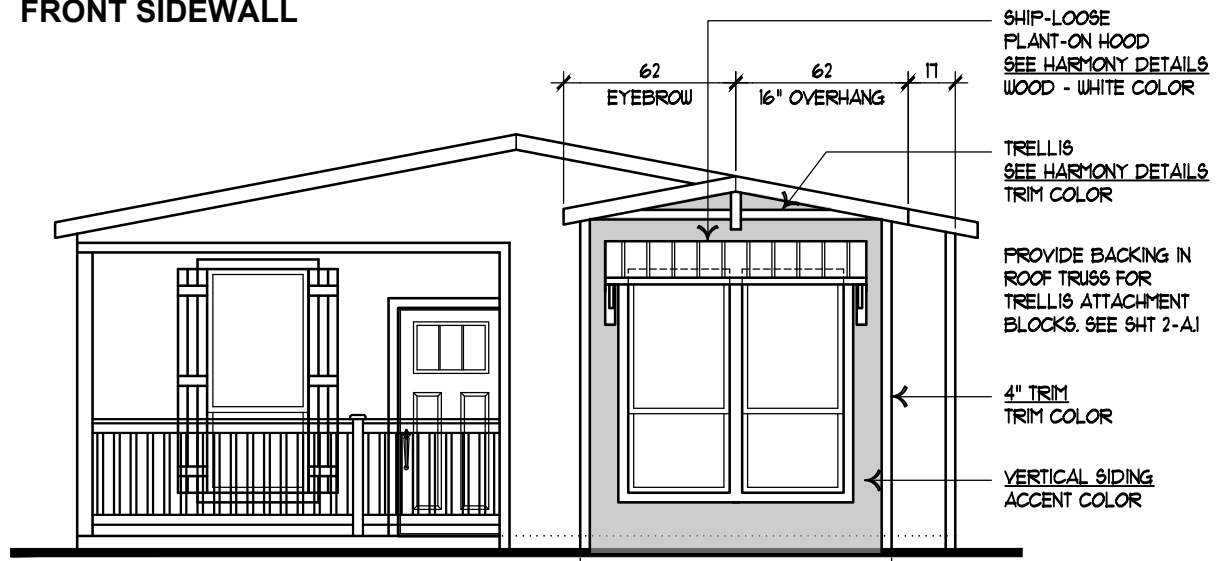

FRONT ENDWALL

SHIP-LOOSE PLANT-ON HOOD
SEE HARMONY DETAILS
WOOD - WHITE COLOR

TRELLIS
SEE HARMONY DETAILS
TRIM COLOR

PROVIDE BACKING IN ROOF TRUSS FOR TRELLIS ATTACHMENT BLOCKS. SEE SHT 2-A.1

4" TRIM
TRIM COLOR

VERTICAL SIDING
ACCENT COLOR

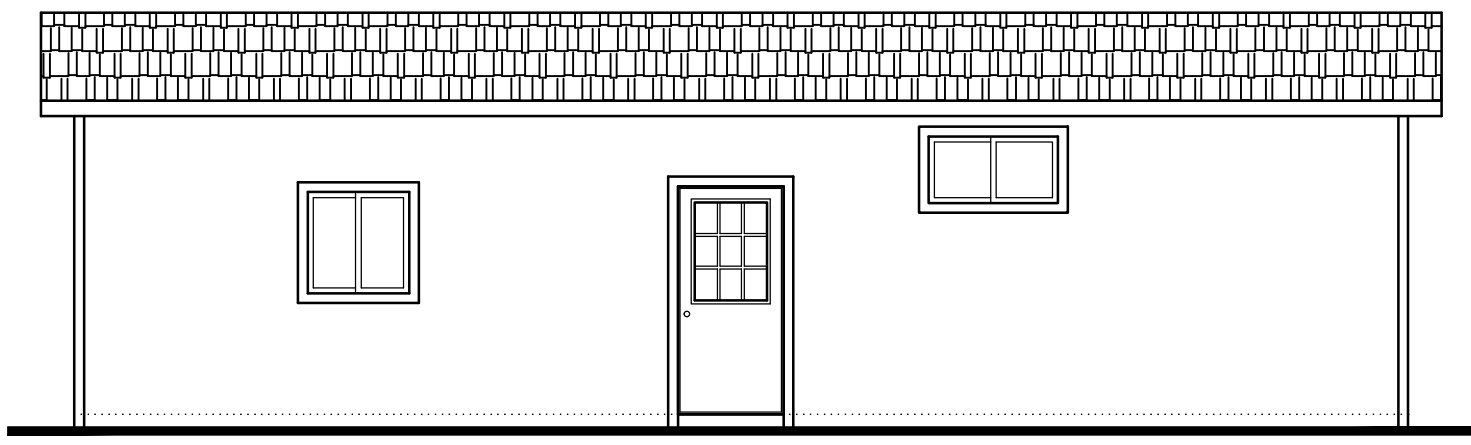

REAR SIDEWALL

4" FLAT WINDOW AND DOOR TRIM THROUGHOUT.

Harmony Standard Specifications

July 2023

- 9' Flat Ceilings
Featuring 80" Windows Per Plan
- LED Recessed Can Lights Throughout
- Ceiling Fan Prep in Living Areas & Bedrooms
- Upgraded Shaw® Carpet
- Kwikset® Door Hardware Throughout
Featuring Thumbatch Front Door
- Frigidaire® Black Stainless Steel Appliance Package
- Hardwood Cabinets & Frames
Featuring 42" Overheads & Drawer over Door Construction
- Full Tile Kitchen Backsplash
(Six3 Tile at Buckeye, AZ HBF)
(Ceramic Tile at Perris, CA HBF)
- Farmhouse Stainless Steel Kitchen Sink
- Pfister® Faucets Throughout
Featuring Chrome Spring Load Pull Down Kitchen & Matte Black Exclusive in Baths
- Quartz Island Countertop
(Optional throughout at Perris, CA HBF only)
- Decorative Farmhouse Pendant Lighting Over Island
- Upgraded Primary Bath with Solid Surface Shower
Featuring Glass Shower Barn Door
- Featuring unique exteriors per plan
- Craftsman Style Front Door
- 9-Lite Rear Door
- Ring® Video Doorbell
- 2x6 Exterior Walls & R-19 Insulation
- Architectural 3 Tab Shingles – 2 colors
- 30 LB Roof Load (Option 40 & 60 lb)
- eBuilt™ Zero Energy Ready Homes™ (R-27 floor, R-21 wall, R38 roof)
(Non eBuilt Homes may lower values)
- Carrier® Smart Comfort Furnace System
- ecobee® Smart Thermostat